Schaltzeichen von Monoflops

allgemein

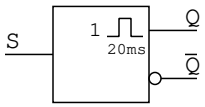

steigende/positive Flankle

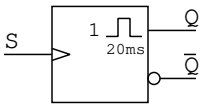

fallende/negative Flanke

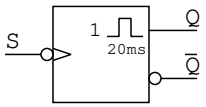

Beschalzung 74121 (TTL-Monoflop)

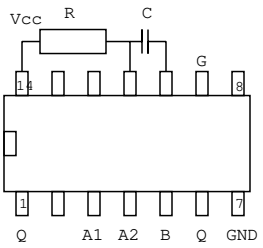

Anäherungsformel
für die Zeit (t)

$$t \approx 0{,}7 * R * C$$