Differenzierglied

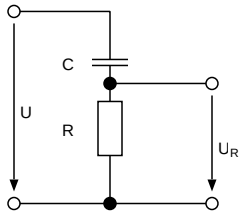

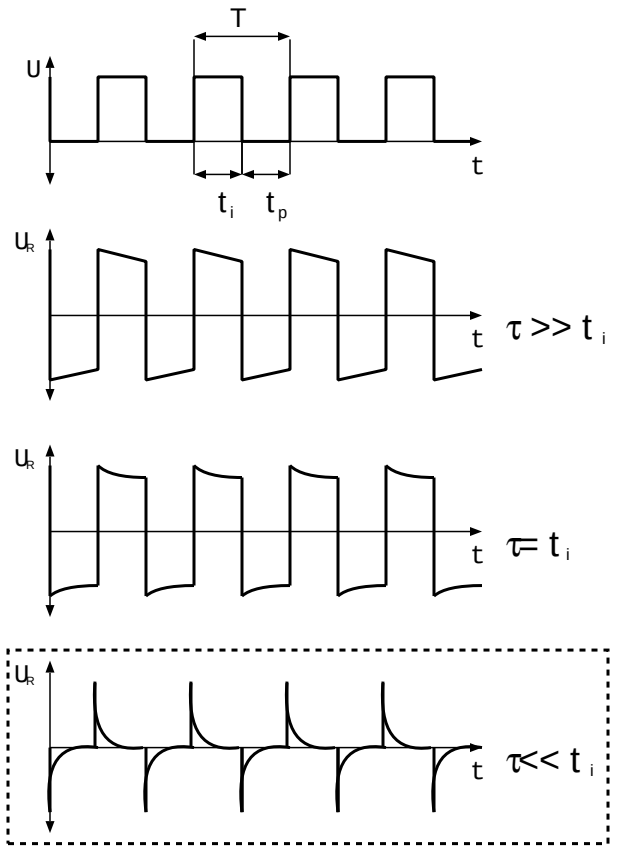

τ = Tau
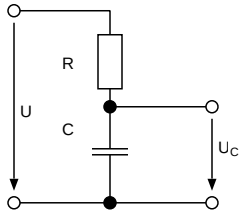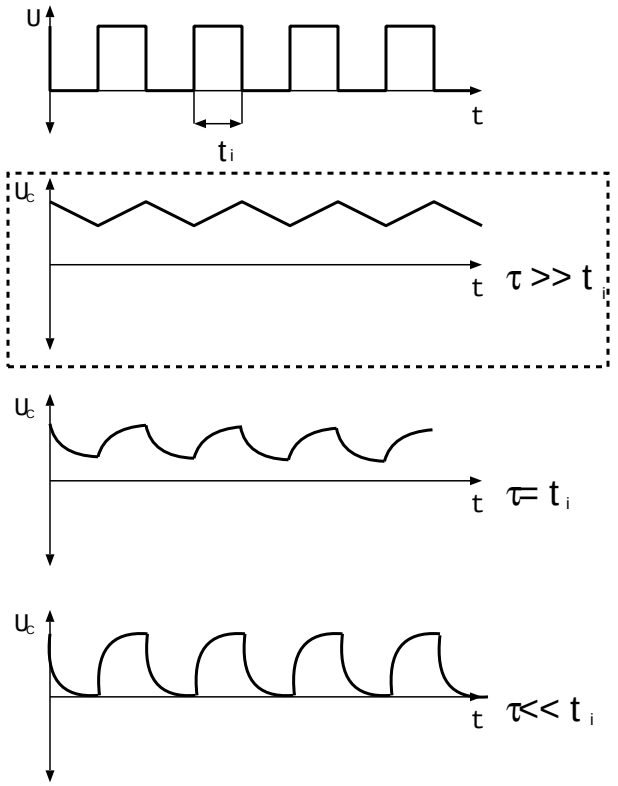
Integrierglid